

PLAN SHOWING THE PROPOSED BUILDING IN
 PLOT NO: 48, S. NO: 514 AT 20' WIDE ROAD MAHALAKSHMI
 NAGAR, POONAMALLEE VILLAGE TALUK,
 THIRUVALUR - DISTRICT
 SCALE 1:100

OWNER: TMT. ELIZABATH GINANAKUMARI

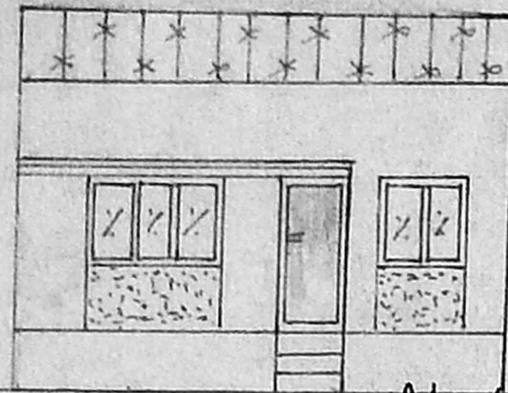

A/26769/223/99

ELEVATION
 APPROVED

SUBJECT TO THE CONDITIONS IN
 THE OFFICE LETTER.

Planning Permit No. 27/20496/99
 No. 8. (2.99)

MEMBER SECRETARY
 CHENNAI METROPOLITAN
 DEVELOPMENT AUTHORITY
 CHENNAI-600 003.

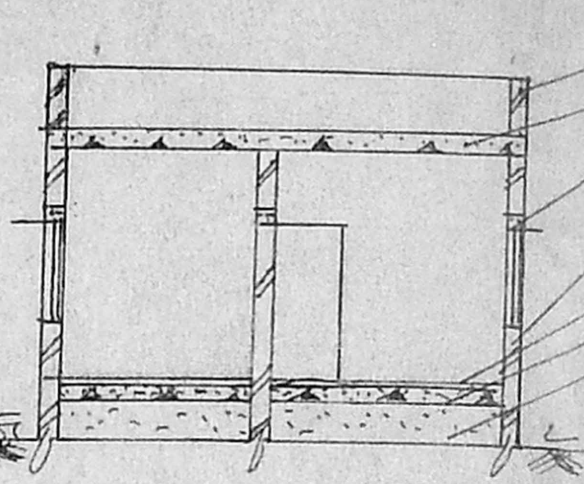

SECTION ON AB

- PARAPET WALL CM 1:6
- R.C.C. ROOF SLAB 1:2:4
- LINTEL CUM SUNSHADE: 1:2:4
- BRICK WALL CM 1:6
- FLOOR FINISHING CM 1:3
- P.C.C. 1:4:8
- SAND FILLING.

20'-0" (6.10m)

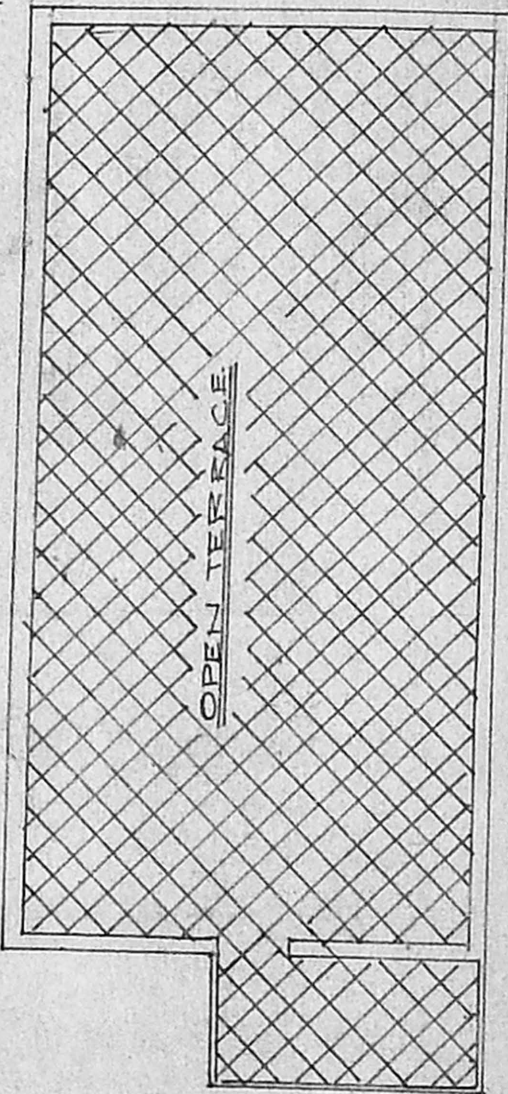

OPEN TERRACE PLAN

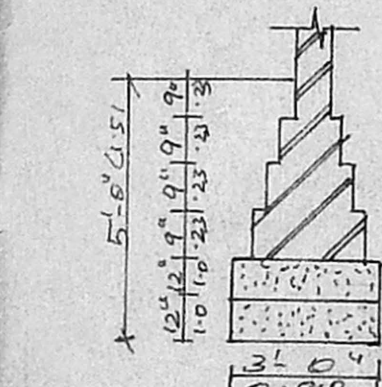

FOUNDATION DETAILS

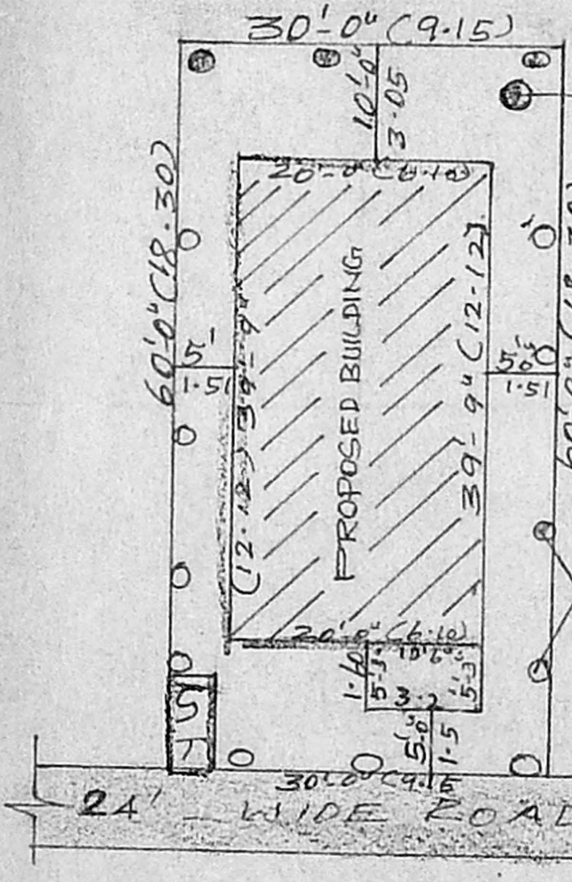

SITE PLAN (SCALE 1:200)

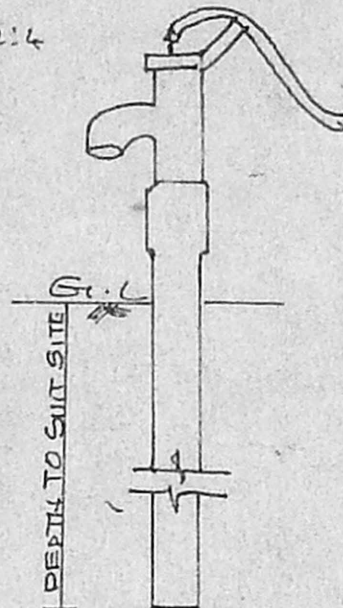

DETAIL OF BORE PUMP

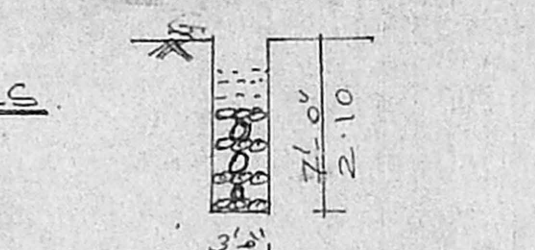

WELL PERCOLATION PIT

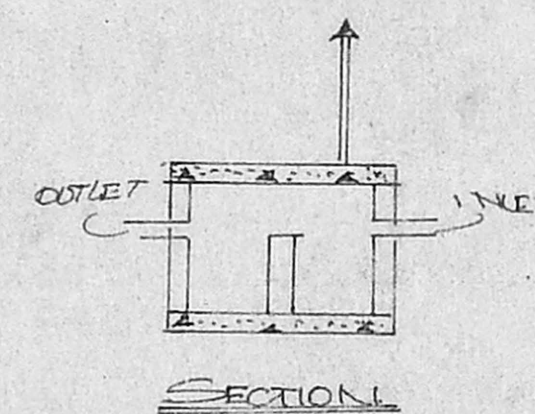

SECTION

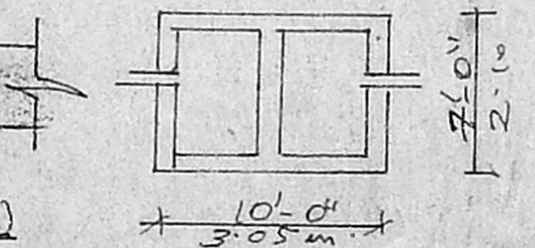

SEPTIC TANK DETAILS

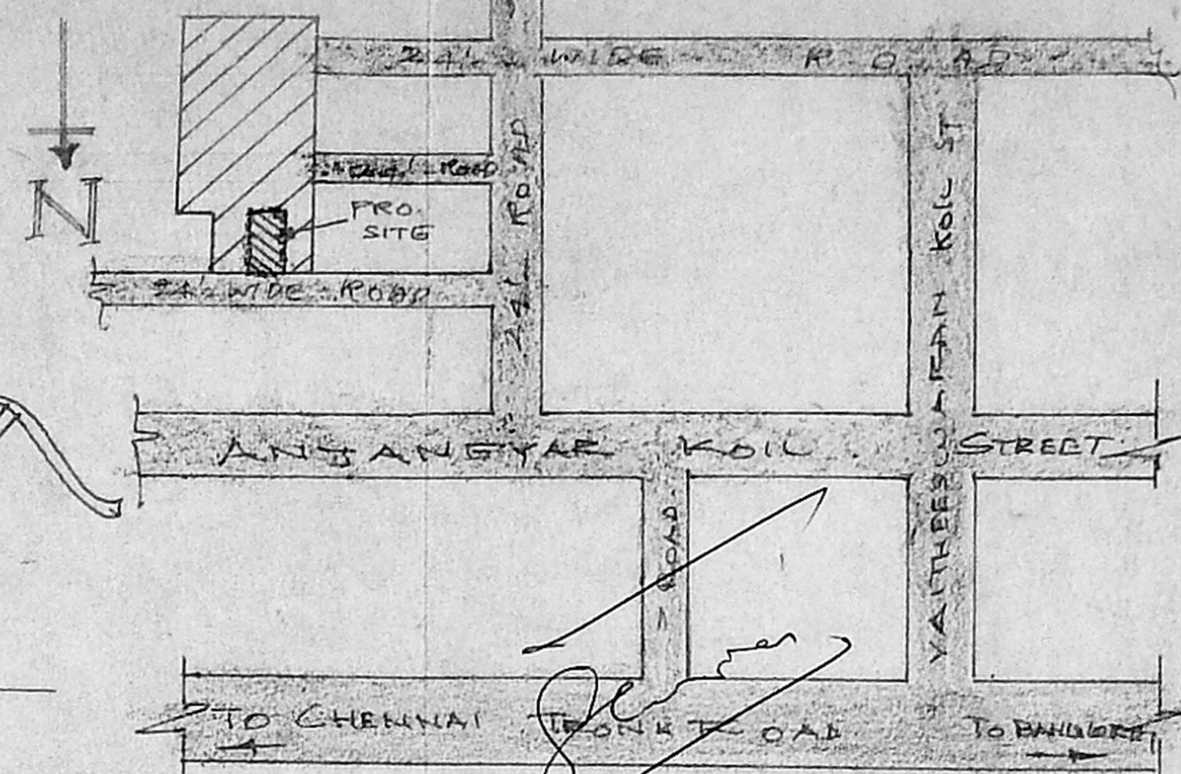

KEY-PLAN (N.T.S)

ALL DIMENSION ARE IN METER/FEET

JOINERIES DETAILS:

- DOOR - D - 3'-0" x 7'-0"
- " - D₁ - 2'-6" x 7'-0"
- WINDOW - W - 4'-0" x 4'-0"
- " - W₁ - 3'-0" x 3'-0"
- VENTILATOR - V - 2'-6" x 2'-6"

AREA DETAILS:	
SFT	M ²
PLOT AREA: 1800-00	167.28
PLINTH AREA: 850-12	79.00

COLOUR INDEX
 PROPOSED ●
 ROAD ●

OWNER
 G. Elizabeth Anandamm

T. AUGUSTIAN DHIRAVIYARAJ,
 LICENSED SURVEYOR,
 Poonamallee Town Panchayat,
 No. 60, QUEENVICTORIA ROAD,
 POONAMALLEE, MADRAS-600058